NGC7265

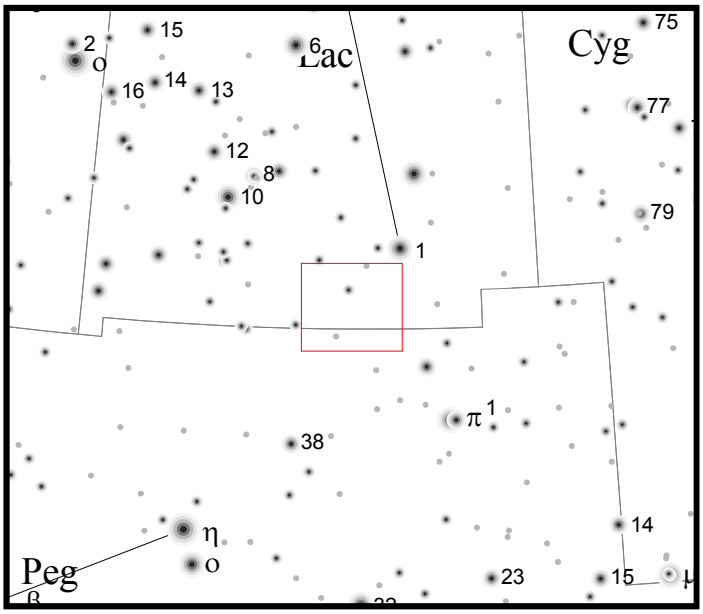

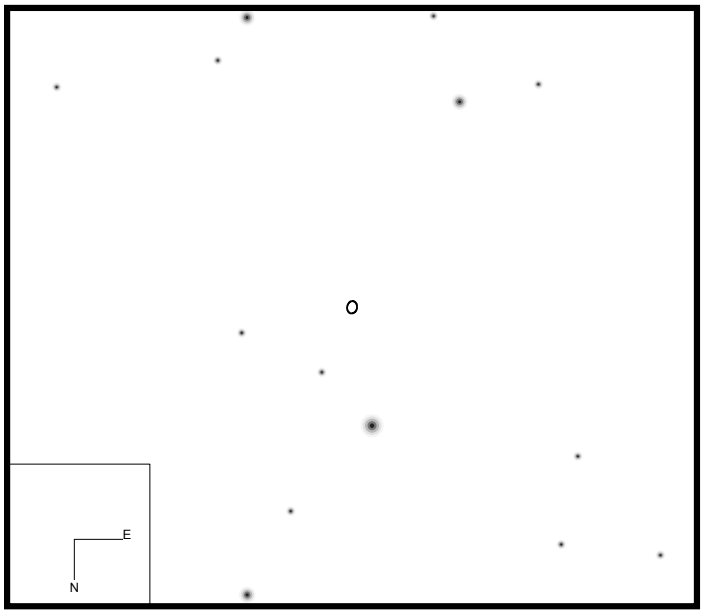

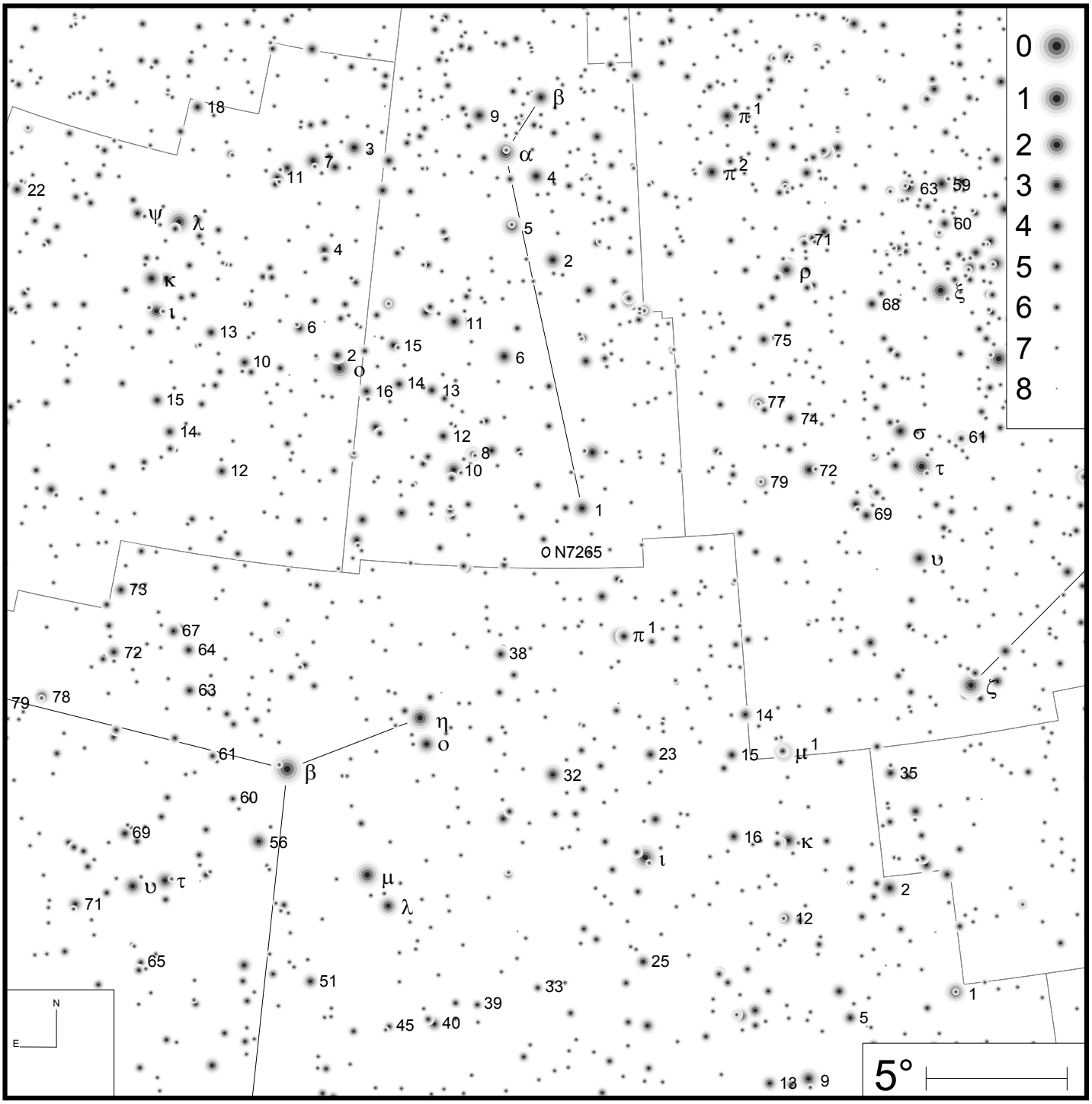

licensed to Owen Brazell