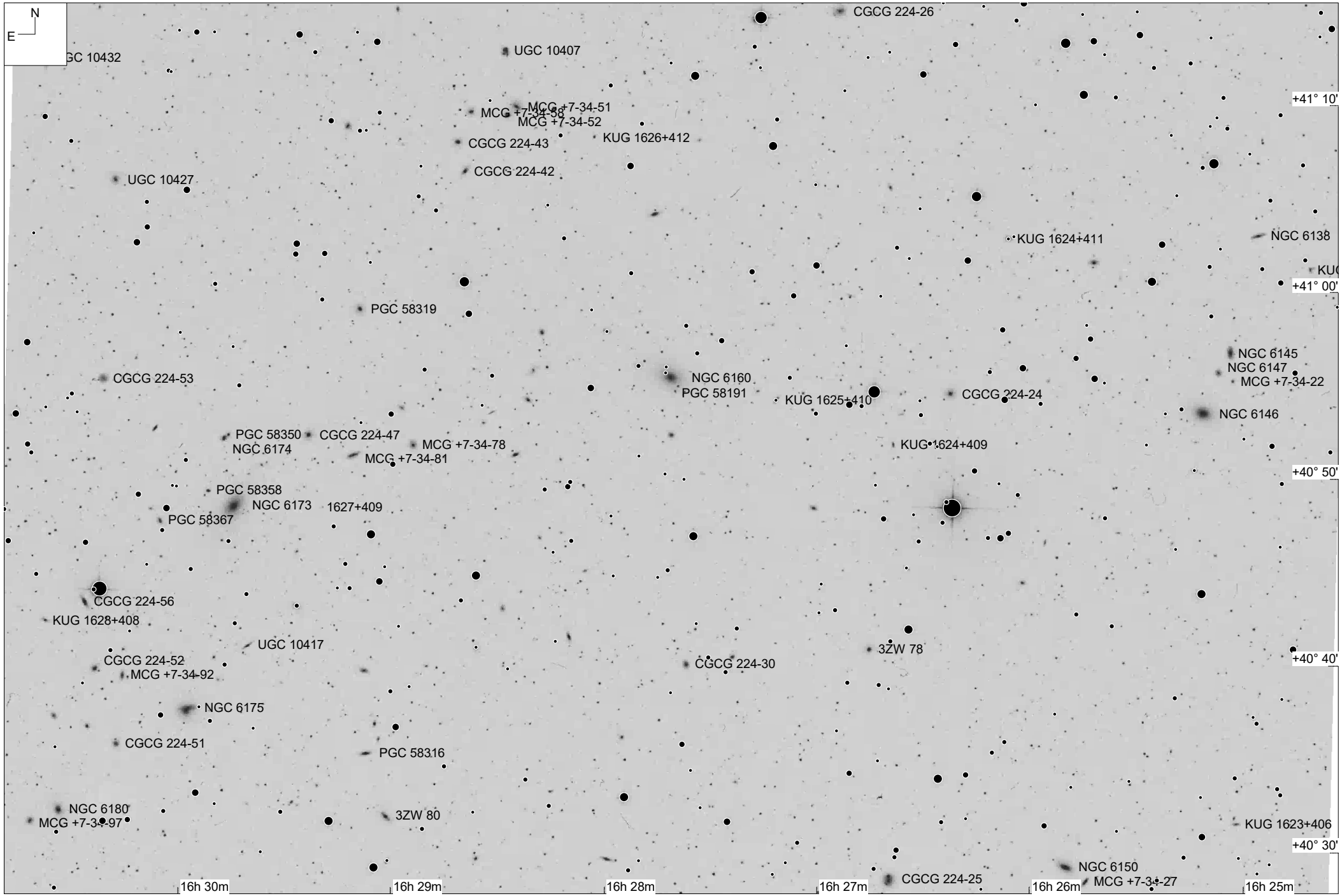
N
E
CGCG 224-26
UGC 10432
UGC 10407
MCG +7-34-51
MCG +7-34-50
MCG +7-34-52
KUG 1626+412
CGCG 224-43
CGCG 224-42
UGC 10427
+41° 10'
KUG 1624+411
NGC 6138
+41° 00'
PGC 58319
NGC 6145
NGC 6147
MCG +7-34-22
CGCG 224-53
NGC 6160
PGC 58191
KUG 1625+410
CGCG 224-24
NGC 6146
PGC 58350
CGCG 224-47
NGC 6174
MCG +7-34-78
MCG +7-34-81
KUG 1624+409
+40° 50'
PGC 58358
NGC 6173
1627+409
PGC 58367
CGCG 224-56
KUG 1628+408
UGC 10417
3ZW 78
CGCG 224-52
MCG +7-34-92
CGCG 224-30
+40° 40'
NGC 6175
CGCG 224-51
PGC 58316
NGC 6180
MCG +7-34-97
3ZW 80
KUG 1623+406
+40° 30'
NGC 6150
CGCG 224-25
MCG +7-34-27
16h 30m
16h 29m
16h 28m
16h 27m
16h 26m
16h 25m